When You Think Of Beef, Think Of SWIFT PREMIUM PROTEN At Your KING'S SUPER MARKET

ROUND STEAK Full Cut Bone In lb. 99

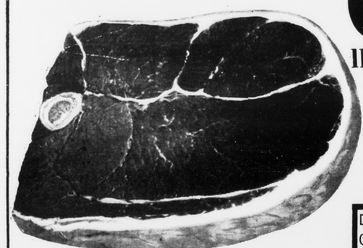

OPEN TIL 9 P. M
MONDAY - SATURDAY
FOR YOUR
SHOPPING
CONVENIENCE
SIX NIGHTS EACH WEEK

DOUBLE S & H GREEN STAMPS EVERY TUESDAY

T-BONE or SIRLOIN STEAK $1.13

S&H GREEN STAMPS

Cypress Brand BACON lb. 59

PORK CHOPS 1st Cut lb. 59¢

PORK CHOPS Center Cut lb.

SAUSAGE GUNNOE Pure Pork lb.

Boneless TOP ROUND STEAK or Manhattan Broil Steak lb. $1.19
Sirloin Tip, Rump or Denver Roast lb. $1.19
Cube or Sandwich Steak lb. $1.49
Essex Broil Steak lb. $1.29
Ground Round lb. 89¢
Stewing Beef Boneless Lean lb. 89¢
OYSTERS SELECTS - 12 Oz. Can $1.09
Oysters STANDARDS - 12 Oz. Can 99¢
TOMATOES Packer's Label 6 16 Oz. Cans $1.00
Sweet Peas Wigwam 6 16 Oz. Cans $1.00
Black Eye Peas Pocahontas 5 15 Oz. Cans $1.00
Green Beans CUT Pocahontas 3 1 Lb. 12 Oz. Cans 88¢
Corned Beef LARUTA - Packer's Label 12 Oz. Can 49¢

BUTTER RICHFOOD - 1 Lb. Pkg. 79¢

PLEASING FRESH Produce

POTATOES U. S. # 1 - All Purpose 20 lb. bag 89¢

TV DINNERS MORTON'S Beef, Chicken or Turkey 3 for $1

KALE SALAD 1 Lb. 4 Oz. Pkg. Save 20¢
Avocados Jumbo Size 2 for
PEARS ANJOU lb.

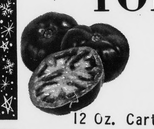

TOMATOES 12 Oz. Carton 29¢
Walnuts ENGLISH - Loose lb.
BABY FOOD GERBER strained Jar
Saltine Crackers Oven Fresh - 16 Oz. Box
Strawberry Preserves Richfood - 2 Lb. Jar
SLICED CHEESE Richfood - 12 Oz. Pkg.

CLOROX 64 Oz. - 1/2 Gal. 33¢
COOK BOOK Swift's Proten 69¢
PET RITZ CREAM PIES - All Flavors 29¢
Richfood Snowflake Rolls 24's - Pkg. 49¢
RICHFOOD Buns Hot Dog or Hamburger - 8 to Pkg. 27¢
Richfood Brown & Serve Rolls 12 to Pkg. 29¢

PAPER TOWELS NORTHERN - Jumbo Roll Each 29¢

MRS. FILBERT'S MARGARINE 4 lbs. $1.

SHOP and SAVE from 20% to 40% on your health and beauty aid needs
Kol-tac Cold Capsule . . . . 12's . . $1.
Right Guard Deodorant . . 7 Oz. Can . $1.
Bayer Aspirin . . . . . 100's . . . . . .
Alka Setzer . . . . . 25's . . . . .
Listerine . . . . 14 Oz. Bottle . . . .

S&H GREEN STAMPS

KINGS SUPER MARKETS

MODESS Sanitary Napkins 12's Reg. or Super - 2 Boxes 79¢

TIMES-VIRGINIAN

APPOMATTOX, VIRGINIA

A LIVE WEEKLY NEWSPAPER AT HISTORIC APPOMATTOX COURT HOUSE VIRGINIA

VOLUME 76 NUMBER 49 APPOMATTOX (VA.), 24522, TIMES-VIRGINIAN, DECEMBER 11, 1969 SINGLE COPY 10¢

ather rkleaf

By
e Robinson

d to wrap the gifts, boxes, sign the cards; Chass will ride again, e personal regards.

ed tastes rule the day, ers will be plenty; ers now for soon we

hundred seventy.

get to put your ad- Christmas cards. Each greetings from old would like to write to s do without a current

* * *

ere in Appomattox has y appearance and we by another year a welcome tourist can across the main tourist

* * *

been to Dillwyn for d I hear that fine town ecorative holiday de- g.

* * *

was most likely my appearance, at the age bedded out on the plat- church holiday pro- recited, as follows: mas comes but once a

* * *

laugh and make good

* * *

will have many programs this year, ans some little boy or ecite the same rhyme.

* * *

posed to "Letters to ?" Postmasters used ean sing to the local paper and they were and what is more, ad them and it boosts ional spirit.

* * *

ant make it to the ban- eekhonoring the Junior ll players, but thanks ation.

* * *

d, George Shirey re- his annual visit to the and commented upon ubbies or exhibits for ale. That is fine, but ear wadd not be the everywhere attending.

* * *

was interested in the ional lottery drawing numbers for military

was a very ancient for you might look in al Numbers 1:2. In the, the age was twenty ore than our 19.

* * *

was a church class Saints. The teacher St. Paul, St. John, etc, asked if anyone knew Gideon. Little Henry , so he waved his hand of St. Bernard.

* * *

now, I am ready to mail order catalogs for and garden seed of- ot ready to order, but like sloganeer of tan- lists of description of ful harvest "you, too, in your own garden."

* * *

Street must be national ers for lobbyists . . . ssed favorite Mother to hristmas shopping for k back you go with . . . last week while the basement I found ch china platter but ds as not likely to be g brightened was a ham Sunday morning, and I am in . . . on Virginia t a tax rate of $7.00 of the complete list Appomattox about the you my latest decision ch-dishes in my Dec. cake, and a bit of for this week with a thanks for reading".

Working eal Project

of Appomattox each year ear Christmas is bright ter for many families Christmas meal" ng serving this year on the are Dr. Clyde Dr. Jack McBride, Dr. ck, Bill Blythe, R. Mack Morris, C.S. and Desmond and Dick

County Donates Flood Relief

$915.55 Check Presented

The Appomattox County Flood Relief Fund, a joint project of the Appomattox County Jaycees and the Appomattox Rescue Squad to aid flood victims in Nelson County, was delivered to Nelson County on November 28, 1969. The fine residents of Appomattox County contributed a total of $915.55. Carl R. Deavers, Jr., State Director for the Appomattox County Jaycees, delivered a check for this amount to Mr. Randolph W. Brown, Chairman of the Nelson County Special Emergency Relief Fund Committee.

Mr. Brown stated that his committee had necessary funds appropriated for all planned programs in the immediate future for the Nelson County flood victims but suggested our donation be used for one of their long range plans. This committee functions as the direct representative of the Board of Supervisors of Nelson County, reviews each request for assistance from victims and is authorized to disburse the special fund on a basis of need. This committee, under the leadership of Mr. Brown, had disbursed or committed $69,000 as of November 28, 1969.

Carl R. Deavers, Jr., Jaycee State Director, delivers a check for $915.55 as this county's contribution to an education fund for a young girl, sole survivor of a family lost in the August flood at Davis Creek, Nelson County.

The Appomattox County Flood Relief Fund, after much consideration, was placed in Priority 1, orphans of flood victims. Immediate needs for the orphans have been met but much concern for their future needs is justified. This Appomattox Donation initiated a $4,000 Educational Trust Fund for Brenda Lee Martin, age 8, the only survivor of the Robert and Mary Martin family of Davis Creek. Brenda was spared when she stayed with her grandmother, Mrs. Bessie Cunningham in Buckingham, Va., on the night of the flood. Mrs. Cunningham is now Brenda's legal guaradian. This trust fund, if Brenda Martin does not attend college, will be added to the trust funds of Nelson County flood orphans advancing to higher education.

Ag-Ed Teachers Workshop Today

Appomattox — Agricultural education instructors in Appomattox, Amherst, Buckingham, Campbell, Charlotte, Cumberland, and Prince Edward counties will participate in a workshop in the Appomattox High School today, Thursday, December 11.

The meeting is one in a statewide series in preparation for special educational television courses in agricultural chemicals for adult and young farmers beginning January 20.

The conference Thursday will begin at 4:00 p.m. Leaders will be R. B. Carter, agricultural education instructor in Appomattox; and W. R. Jamison, coordinator of agricultural education in Franklin County.

The group will preview tapes to be used in the television series and develop materials to help those enrolled to more effectively and safely use the board spectrum of agricultural chemicals now available.

Holiday Shows For Children

The Appomattox Instructional Materials Center has submitted a listing of recommended holiday entertainment for children:

December 12, 7:00 - 7:30 CBS: A Charlie Brown Christmas — Animated musical.

December 14, 7:00 - 9:00, NBC: "Hans Brinker" — Musical recreation of the Kate Douglas Wiggin novel.

December 15, 9:00-10, ABC: "Just Friends" — Pat Paulsen and other pop heroes; for older children.

December 18, 7:30 - 8:00, NBC: "The Little Drummer Boy", animated musical.

December 21, 7:30 - 8:00, CBS: "How the Grinch Stole Christmas" — Animated musical.

December 23, 7:30-8:30, CBS: "The Nutcracker Suite" — Tchaikovsky's classic with Edward Villella, Melissa Hayden and Patricia McBride.

December 24, 9:00-11, ABC: "The Legend of Silent Night" — James Mason, Kirk Douglas and the Vienna Choir Boys in the Paul Gallico story.

Check your local newspaper for individual stations.

Pamplin Council Pays Tribute To J. M. Cobb, Sr.

Pamplin Town Council, meeting on November 29, passed a unanimous resolution of respect to the memory of the late J.M. Cobb, Sr., for many years a dedicated and effective member of the Town Council.

Mayor Richard F. Williams has appointed Garland Doss to fill the unexpected term of the late Mr. Cobb. Others on the council include Johnny Covington, who was appointed to fill the unexpired term of the Rev. F. H. Morton who left Pamplin for another pastorate during the summer. Also, W. C. Dudley, Roy Lucado, O.H. Tolley, Jr. and Thomas Carwile.

Pamplin Town Council meets the first Tuesday of each month.

Greeting Issue Next Week

Next Thursday's issue, December 18, will be the annual "Christmas Greetings" issue of the TIMES-VIRGINIAN. Businessmen, merchants, professional men and women and individuals are invited to join the many people of this area who use this warm-hearted way to extend best wishes to everyone. For a good selection of artistic greetings, call the business office 352-2811. You'll receive prompt attention and our best wishes for a happy holidays, too.

1st Aid Course Begins Tonight

A standard course in first aid will begin this evening (Thursday) at 7 p.m. at the Rescue Squad building to be taught by four Rescue Squad members.

The public is invited to participate and to learn first aid without any charge except for an inexpensive textbook.

The standard course, ten hours, will be completed first. Those who want the advanced course will complete the ten hours and then add five additional hours to qualify as advanced course graduates.

This is a Red Cross certified course and is good for three years.

Instructors are Doug Seamster, Pete Doss, Jack Williams, and Jr. Beasley.

After Holiday Donation Needed

Plan ahead for after-Christmas giving . . . the Red Cross Bloodmobile comes on Tuesday, January 27, and every possible donor is needed to remove Appomattox from the "probation" status. The Woman's Club of Appomattox, with Mrs. Vara S. Stanley as chairman, will staff the canteen.

Chamber Of Commerce Discusses Prospects For New Industry

Chamber of Commerce president Roy A. Moon, talking with members of the board of directors Thursday evening, Dec. 11, said, "We shall continue to encourage industrial inquiries as we receive them." He reported to the board that the Chamber of Commerce and extension agents in the county as well as others talk with potential land buyers and developers from time to time.

"In one recent instance it was a water supply needed," said Moon. The prospect needed a larger water storage supply than we could guarantee."

Travel and tourism rated attention, also, as Appomattox Court House National Historical Park superintendent A. L. Rector reported that tourist travel to the park is 2,000 ahead of last year. The August flood conditions in Nelson and Amherst counties probably caused a loss of a few thousand more, Supt. Rector said.

President Moon, reviewing the work of the Chamber, said that progress is sometimes very slow in the first years of a Chamber's development, but that each step forward had been very useful. He spoke in particular of a study on natural resources prepared in May of 1968 with Dr. A. A. Fratrick as chairman — a study used as reference on several occasions since then.

A developer of community celebrations, the Rogers Company of Fostoria, Ohio, is making initial inquiries of various groups about a possible celebration by Appomattox County of its quasquicentennial in 1970, the 125 anniversary of the county's founding in 1845. President Moon had a letter read to the group from the company.

Among those attending the meeting were Richard Williams and Pat Lair of Pamplin., From Appomattox: Ray Noble, T. DeWitt Evans, A. L. Rector, Roy A. Moon, and Mrs. M. G. Stimpson.

Chamber treasurer reported 53 members and the board agreed to make further efforts by mail and telephone to enlist additional memberships.

The board agreed to become a member of the Virginia Chamber of Commerce for another year.

Banquet Honors Young Champions

More than 64 young football players, their coaches, young cheerleaders, parents and other fans attended a blue and white banquet Saturday evening at Appomattox Elementary School toasting the young Rebels' many triumphs on the gridiron this fall.

Two large football trophies were on display plus three baseball trophies, and additional individual football trophies for each player and cheerleader.

Appomattox, holding the 9 - 10 year old championship and the 11-12 year old championship in the Campbell County League was toasted by the guest speaker, Freddie Mitchell, AHS graduate and Hampden - Sydney grid star now coaching at Yorktown, Va.

Commonwealth's Attorney, Harry Gordon Lawson, introduced Coach Mitchell who amused the boys with stories of a $2.98 football, playing "grudge games" barefoot and with no helmets. He praised Rebel coach Gordon Bragg also an honored guest, for his years of work with local boys.

He lauded the work of the Fellowship of Christian Athletes to which he belongs, for its emphasis on clean living and Christian ideals.

Harry Gordon Lawson presented trophies to his undefeated 8 year old players. League president Roy Massie explained that there are not enough 8 - year old teams to produce a league tournament, but that as undefeated players, these boys deserve "a big one."

Massie also recounted the baseball triumphs of Appomattox County — that All-Stars from Appomattox teams beat Keysville for district championship, then went to Crewe and became runners - up for the state championship.

An invitational tournament for the farm team produced a third trophy for Appomattox. He also mentioned that many of the boys present were winners twice over because of football and baseball victories.

The eight year old "Dynamites" presented trophies include Ernie Chenault, Edward Ferguson, S. L. Ferguson, Kirby Funderburke, Don Gull, Benny Harvey, David Harvey, Jeffrey Henderson, Larry Wayne Kelso, Michael Kelso, Gordon Lawson, Fontaine Lewis, Stephen Lipford, Barry Martin, Freddie Mitchell, Scott Paulette, Donald Parris, Andy Poole, Dwayne Scruggs, Frank Tanner, Bill Vaughan, Carl Watson, Larry White, and Mike Wooten.

Coaches include Harry Gordon Lawson, John Thomas Paulette, Billy Chenault, Curtis Wooten, Calvin Tanner and Sam Ferguson.

Coach Murrell Ferguson presented trophies to the 9-10 year old players who are Campbell County League champions. Play-

Cont. on Page 2B

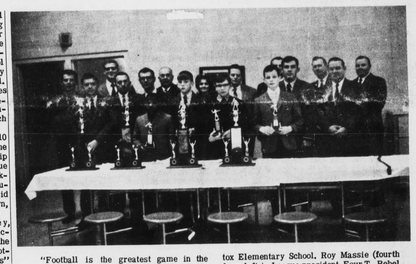

"Football is the greatest game in the world," said guest speaker Freddie Mitchell (fourth from right) to these young football players, their teammates, coaches and parents Saturday night at the annual Youth League football banquet held at the Appomattox Elementary School. Roy Massie (fourth from left is League president. Four T-Rebel players were awarded special trophies: lineman, Mike Quinn; defense, Mike Preston, sportsmanship, Warren Coleman and best back, Vern Massie.

"Christmas Aglow" Is Theme For Garden Club

Appomattox Garden Club members have been meeting and working on plans for decorating the home of Mr. and Mrs. William (Bill) Jamerson's to be open Saturday, December 20th from 7:30 p.m. to 9:30 p.m., and Sunday, December 21st from 3 p.m. to 5 p.m.

The outside lighting fixtures of handmade brass lanterns at road entrance walkway and porches will be "Aglow" and featured in outside decorations. "Christmas Aglow" is the theme for the open house.

The Jamerson home is of 18th century Williamsburg design with rambling construction finished with authentic detail. The master bedroom and garage wings are attached to the main part of house in the manner of kitchen quarters of 18th century residences. The main house is of red brick with wings of random with beaded weather boarding featuring a gambrel roof of wood shingles.

Mrs. Robert C. Hubbard, Chairman of the Outside decorations admits the "show Place" home in Appomattox will be a challenge to her committee, but exciting in carrying out the theme of "Candles Aglow" for the open house.

Mrs. Robert C. Hubbard (right), chairman of outside decorations and Mrs. Raymond F. Jamerson (left), committee member, have the greenery, red velvet and other trimmings chosen to produce "Christ Aglow" at the W. E. (Bill) Jamerson home. The public is invited to see this 18th century Williamsburg design home decorated inside and out for the season during open house on December 20 and 21. This handsome lantern will be lighted to offer a glowing welcome to all.

$50 Check For Firemen

Appomattox County Jaycee treasurer Ronnie Spiggle (left) has a check for $50 for Pamplin firemen, here being accepted by fire chief H. J. St. John. Chief St. John, store and gasoline station owner and manager in Pamplin has served as fireman and chief since 1952. Richard Williams is assistant chief, Malcolm Inge is fire company president and Stuart Farrar, secy.-treasurer. The Pamplin volunteers use a 550 gallon truck and a 900 gallon tanker. They operate entirely from donations and support from governing bodies of Appomattox and Prince Edward county, the town of Pamplin, workers of B.W. Lynchburg, who live in the area; Kyanite Mine Corp., Pamplin Ruritans and others. To all the Pamplin Fire Company says "thanks" and "merry Christmas."

Fire Burns Acre Of Young Pines

A little more than an acre of young pine trees was burned Mon., Dec. 1, about 6:30 as Appomattox and Pamplin volunteer firemen plus local wardens and Chief Fire Warden David Smith rushed to the blaze on R. S. Burruss property, near Evergreen.

The fire, thought to be caused by a passing train, was fanned from the railroad right-of-way by a brisk wind. Chief Warden Smith said that local wardens Leslie and Lawrence Webber were right in there with great assistance, "We would have had a tremendous fire without them," said Smith. "We would just as soon have had them there as a bulldozer," he said, as further compliment.

Sunday's showers are a blessing to fire watchers and farmers, he added.

Trees For Sale

Oakville Ruritans are selling Christmas trees at the Appomattox Drug Store (formerly Sneeds) on Saturday afternoon.

Remember Firemen

It's almost time for the annual firemen's banquet for Appomattox volunteers (Monday, Dec. 15) and local and area people have always been generous to donate to

Cont. On Page 6

Full Probation Final Ruling For A.H.S.

A special Appeals Committee met in Martinsville, Virginia, on Thursday, Dec. 4, to hear arguments calling for the revocation of recent actions taken against Appomattox High School by the Executive Committee of the Virginia High School League.

The high school had been placed on full probation and fined $100.00 for behavior attributed to the coach and a small segment of fans which was ruled in violation of the League's Sportsmanship Code.

The Appeals Committee upheld the action of the Executive Committee. Their decision is the final ruling available to the local school under the administrative procedures of the Virginia High School League.

Local attorney, Mr. Robert Carter, who had been retained to represent Appomattox High School was not permitted to appear on behalf of A.H.S. by virtue of the Virginia High School League Rules Interpretation by William Pace, Executive Secretary of the Virginia High School League.

A detailed report on the probation will appear in the next issue of the Times-Virginian.

VEPCO Presents $9,222 Check

J. S. Hamilton, Southside District Manager for the Virginia Electric and Power Company, has presented real estate and personal property tax checks totaling $310,910 to county and city treasurers in Vepco's Southside District.

The largest check of $53,055 went to Mecklenburg County treasurer Otis B. Crowder. Other counties receiving checks included: Appomattox, $9,222; Halifax, $48,586; Campbell, $34,943; Pittsylvania, $21,775; Brunswick, $18,194; Cumberland $17,191; Charlotte, $16,991; Nottoway, $15,189; Greensville, $13,664; Lunenburg, $12,781; Prince Edward, $12,719; Amelia, $5,954; and Bedford $2,003.

Cities receiving checks included: South Boston, $20,406; and Emporia, $8,237.

Vepco's total real estate and personal property tax bill for all cities and counties in Virginia in which the Company operates

Cont. on Page